Prélude

Jens Wagner

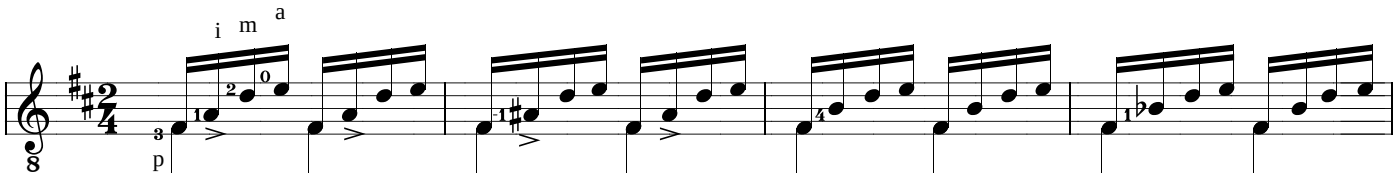

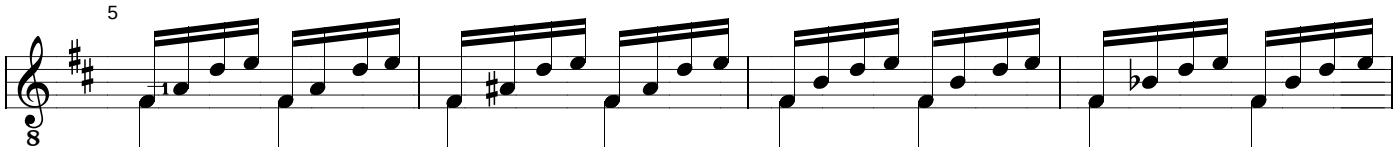

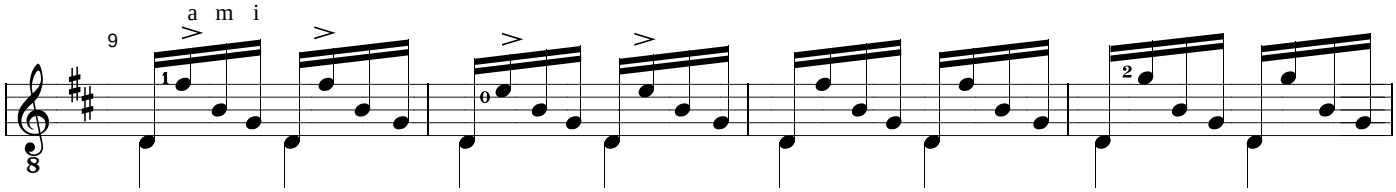

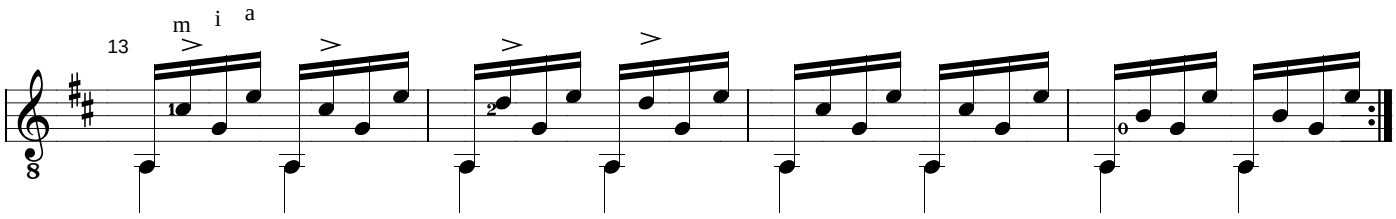

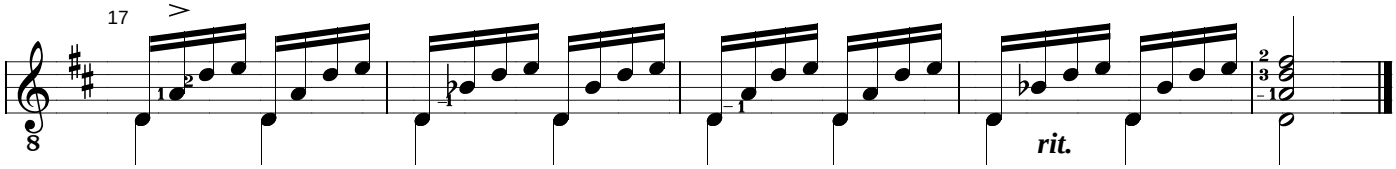

copyright J.Wagner